

# A History of Creating Value

Since our founding, OMRON has pursued innovation driven by social needs, leading the world in innovative ideas. We will continue to improve lives and contribute to a better society by creating value for the future.

## Social Issues/Needs

### Automation Society (1945-74)

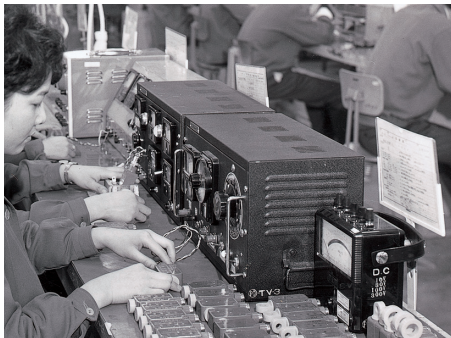

Productivity improvements to support high economic growth



(c) Tokyu Corporation /amanaimages

Congestion in urban public transportation



Rising concern for personal health resulting from changes in lifestyle

## OMRON Solutions

### Factory floor automation

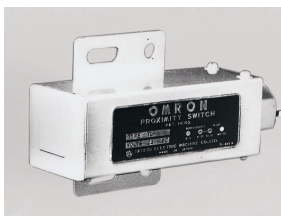

FY1960  
World's first non-contact switch



FY1966  
General purpose relays (MY Series)

### Social systems automation



FY1967  
World's first automated train station system

### Wider use of in-home blood pressure monitors



FY1973  
Digital blood pressure monitors

## History and Sales Trend

1933 Founded as Tateisi Electric Manufacturing Company  
1959 Established Corporate Motto  
1960 Established Central R&D Laboratory

1970 Announced the SINIC Theory  
1974 Established Tateishi Institute of Life Science

1988 Established Management Center in the Netherlands and Singapore  
1989 Established Management Center in U.S.

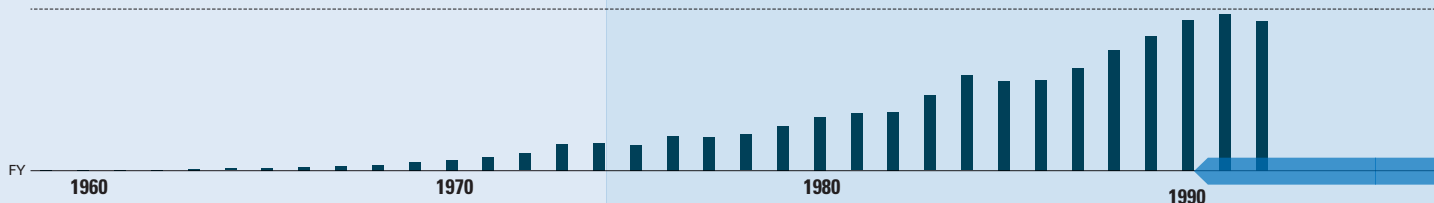

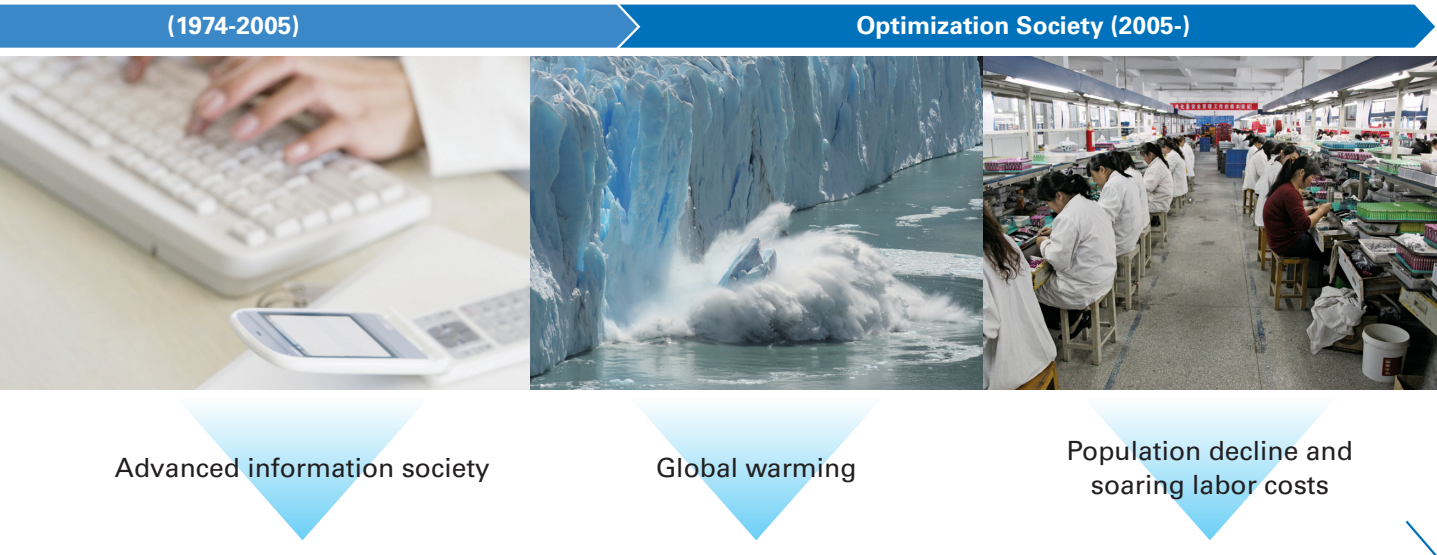

Technology speeding the wider use of digital devices

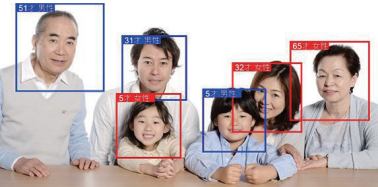

FY1995  
OKAO<sup>®</sup> vision image sensing technology

Wider adoption of renewable energy and energy saving



FY2011  
PV inverters



FY2012  
DC/DC converter for idling stop system



FY2015  
NX Series machine automation controller



FY2016  
AI-equipped mobile robots

Advanced labor savings solutions for factories



FY2018  
Collaborative Robot



FY2018  
Automated X-Ray Inspection System

